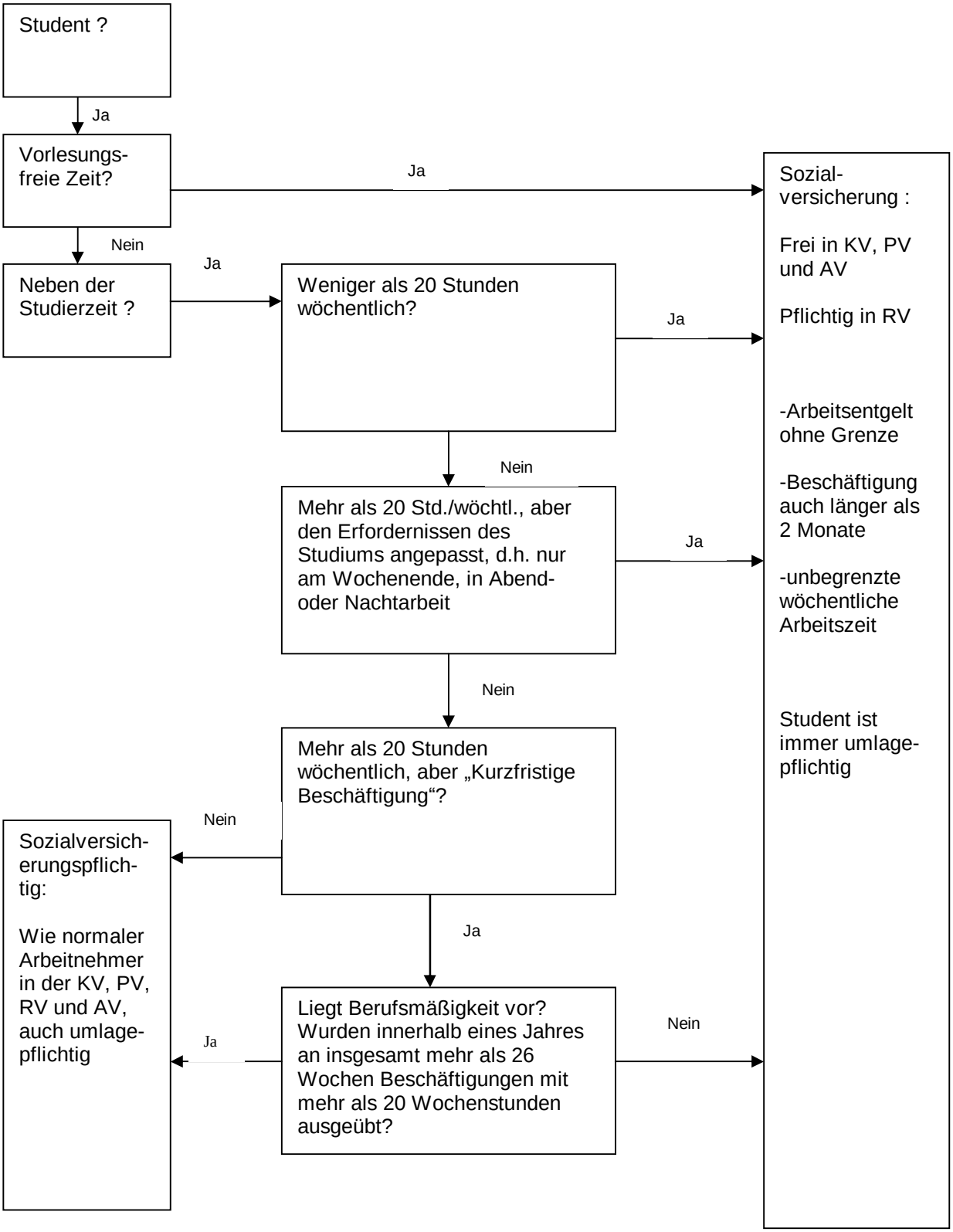Checkliste :
Sozialversicherungspflicht von Studenten